Approved For Release 2003/03/04 : CIA-RDP78T05161A001200010012-3

TOP SECRET

IMAGERY
ANALYSIS
DIVISION

PIR

PHOTOGRAPHIC INTELLIGENCE REPORT

PERM PETROLEUM PRODUCTS PLANT
PERM, USSR

25X1

CIA/PIR 75027

25X1

DATE Sept. 1966

COPY 39

PAGES 11

GROUP 1
Excluded from automatic downgrading and declassification

TOP SECRET

Approved For Release 2003/03/04 : CIA-RDP78T05161A001200010012-3

25X1

Approved For Release 2003/03/04 : CIA-RDP78T05161A001200010012-3

Approved For Release 2003/03/04 : CIA-RDP78T05161A001200010012-3

RECORD COPY	COPY NO.	PUB. DATE	LOCATION	MASTER	DATE RECEIVED	LOCATION
DISPOSITION DATE(S)				STOCK	MINIMUM	MAXIMUM 10

Approved For Release 2003/03/04 : CIA-RDP78T05161A001200010012-3

CUT TO COPIES 0	DATE 1-73	CUT TO COPIES	DATE	COPIES DESTROYED
CUT TO COPIES	DATE	CUT TO COPIES	DATE	
CUT TO COPIES	DATE	MASTER	DATE	

DATE MO.	DAY	YR.	RECEIVED OR ISSUED	NUMBER OF COPIES REC'D	ISS'D	BAL	DATE MO.	DAY	YR.	RECEIVED OR ISSUED	NUMBER OF COPIES REC'D	ISS'D	BAL
8	12	68	Dest. Unit #41-50	10		10							
8	8	72	Dest # 41-50			0	W	K	G				

Approved For Release 2003/03/04 : CIA-RDP78T05161A001200010012-3

TITLE [illegible] Sept. 1966 SEC. CLASS. LOCATION

X1 [illegible] PIR75027 TS/ 24944 25X1

Approved For Release 2003/03/04 : CIA-RDP78T05161A001200010012-3

25X1

TOP SECRET

PREPARED BY:
CHEMICAL AND SCIENTIFIC SECTION
INDUSTRIAL BRANCH, IAD

PIR 75027
FIGURE 1

TOP SECRET

25X1

25X1

25X1

Approved For Release 2003/03/04 : CIA-RDP78T05161A001200010012-3

Approved For Release 2003/05/01 : CIA-RDP78T05161A001200010012-3

TOP SECRET DUFF

PIR 75027
FIGURE 2

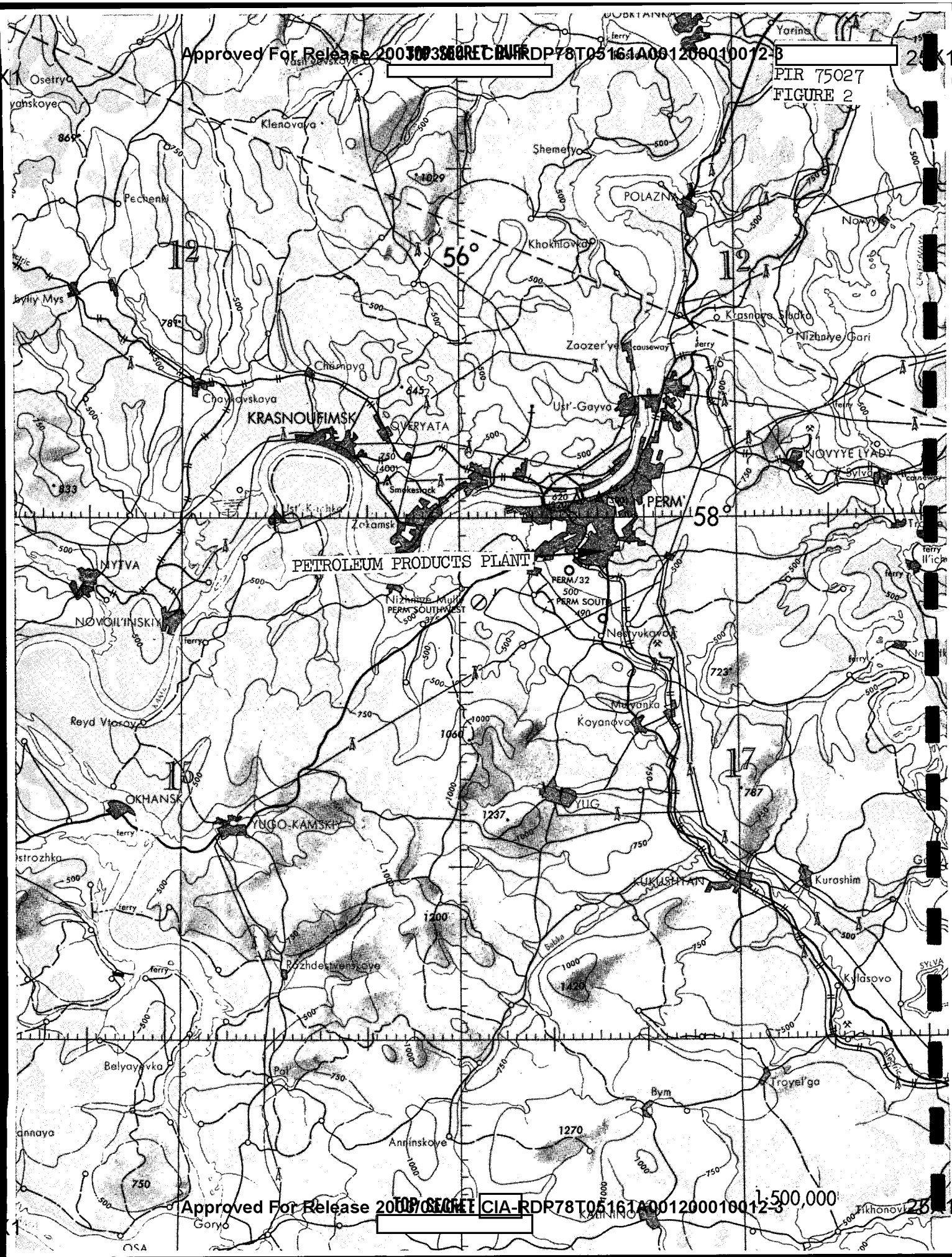

Approved For Release 2003/05/01 : CIA-RDP78T05161A001200010012-3

TOP SECRET

X Approved For Release 2003/03/04 : CIA-RDP78T05161A001200010012-3 25X1

CIA IMAGERY ANALYSIS DIVISION

PERM PETROLEUM PRODUCTS PLANT
PERM, USSR

The Perm Petroleum Products Plant is located in the southern section of Perm, USSR, east of the Perm Aircraft Plant, Stalin 19, and about 2 nm northeast of the Perm Airfield (Figures 1 and 2). Approximate geographic coordinates for the center of this plant are 57 58N - 56 14E and its orientation is east/west.

The plant is rectangular in shape with dimensions of approximately 1,800 feet by 1,000 feet. It is served by a spur of the Perm-Kungur Railroad. The installation is also served by road.

The limits of and the various processing and support facilities within the Perm plant are shown on Figure 8.

The annotations on Figure 8 correspond to the following discussion of facilities:

A. Two large storage tanks
B. Intermediate and product storage tanks
C. Boilerhouse
D. Processing area for possible deasphalting
E. Processing area for possible dewaxing - chiller and filter buildings
F. Rail spur
G. Warehouses
H. Possible loading and unloading platform
I. Open storage
J. Unidentified area - This area is secured by a wall
K. Water treatment area

Level of Activity

The plant has remained static with regard to area. There has been some minor construction of facilities between [redacted] This consisted of the rearrangement and addition of a new storage tank in Area B and the expansions of a warehouse. Also opposite the warehouse a small building was constructed. This construction activity is outlined on Figure 8. The plant also shows signs of maintenance as some of the storage tanks have been painted recently. 25X1

25X1

Approved For Release 2003/03/04 : CIA-RDP78T05161A001200010012-3

CIA IMAGERY ANALYSIS DIVISION

Figures 7 and 8 show a possible drum manufacturing plant adjacent to the southeastern corner of the petroleum products plant. On photo coverage X1 [redacted] there were numerous drums located in this plant area, X1 however, [redacted] a large portion of these drums had been removed.

Approved For Release 2003/05/04 : CIA-RDP78T05161A001200010012-3

25X1

PIR - 79021

CIA IMAGERY ANALYSIS DIVISION

25X1

MAPS AND CHARTS

Locator Map, USSR, (UNCLASSIFIED)
ACIC - USAF Pilotage Chart, Sheet PCI-4C,
1st edition, September 1965, Scale 1:500,000
(CONFIDENTIAL)

REQUIREMENT

C-RR5-82,724

CIA/IAD PROJECT

30869-5

25X1

Approved For Release 2003/05/04 : CIA-RDP78T05161A001200010012-3

Approved For Release 2003/03/04 : CIA-RDP78T05161A001200010012-3

TOP SECRET

PIR 75027
FIGURE 3

PETROLIUM PRODUCTS PLANT
PERM, USSR
57 58N - 56 14E

TOP SECRET

Approved For Release 2003/03/04 : CIA-RDP78T05161A001200010012-3

Approved For Release 2003/03/04 : CIA-RDP78T05161A001200010012-3

TOP SECRET

PIR 75027
FIGURE 4

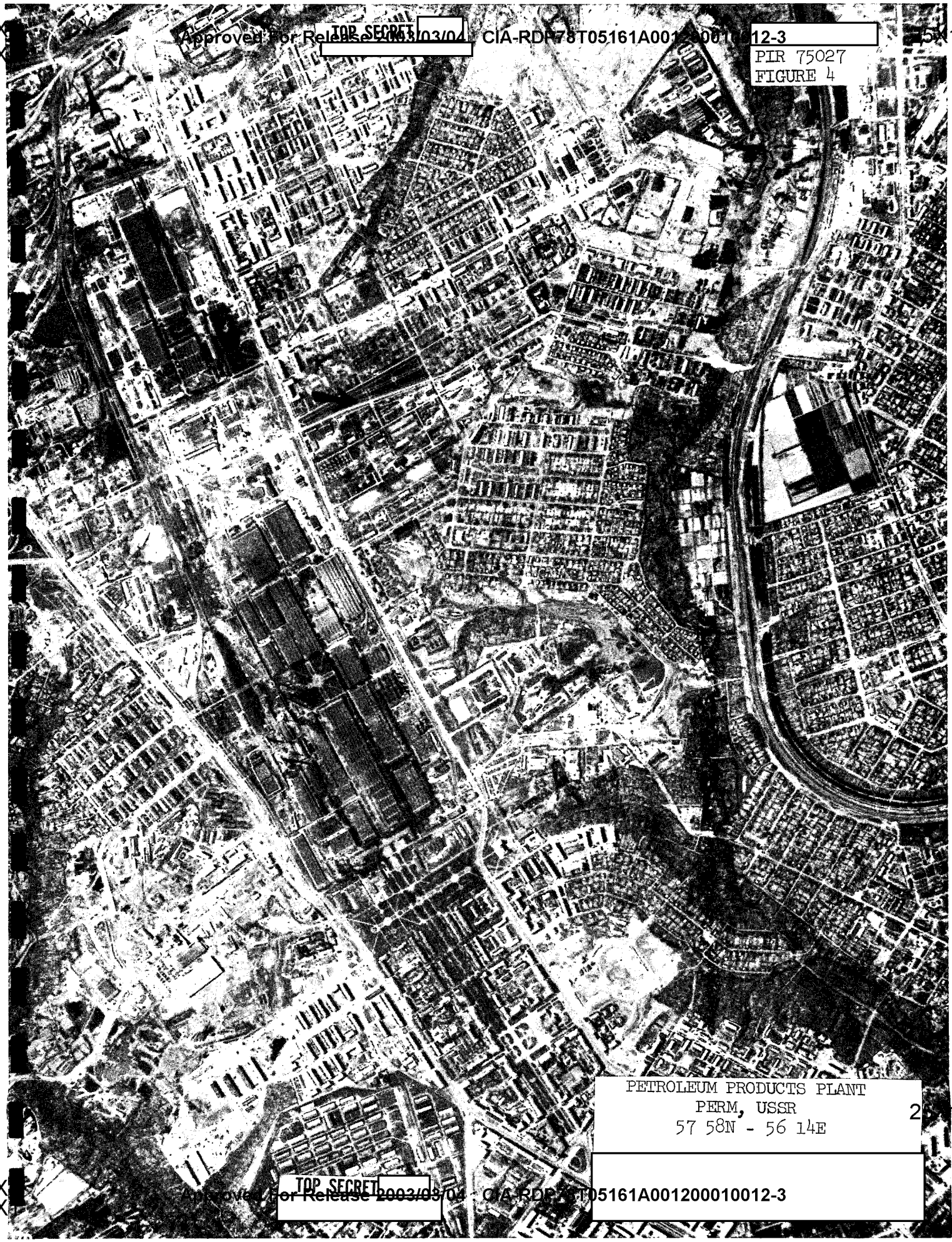

PETROLEUM PRODUCTS PLANT
PERM, USSR
57 58N - 56 14E

TOP SECRET

Approved For Release 2003/03/04 : CIA-RDP78T05161A001200010012-3

X1 Approved For Release 2003/03/04 : CIA-RDP78T05161A001200010012-3 25X1
X1

TOP SECRET

PIR 75027
FIGURE 5

PETROLEUM PRODUCTS PLANT
PERM, USSR
57 58N - 56 14E

X1 Approved For Release 2003/03/04 : CIA-RDP78T05161A001200010012-3
X1

TOP SECRET

Approved For Release 2003/03/04 : CIA-RDP78T05161A001200010012-3

TOP SECRET

25X1

PIR 75027
FIGURE 6

PETROLEUM PRODUCTS PLANT
PERM, USSR
57 58N - 56 14E

25X1

TOP SECRET

Approved For Release 2003/03/04 : CIA-RDP78T05161A001200010012-3

X1
X1
Approved For Release 2003/03/04 : CIA-RDP78T05161A001200010012-3
TOP SECRET

PIR 75027
FIGURE 7

PETROLEUM PRODUCTS PLANT
PERM, USSR
57 58N - 56 14E

Approved For Release 2003/03/04 : CIA-RDP78T05161A001200010012-3
TOP SECRET

TOP SECRET
Approved For Release 2003/03/04 : CIA-RDP78T05161A001200010012-3

PIR 75027
FIGURE 8

PETROLEUM PRODUCTS PLANT
PERM, USSR
57 58N - 56 14E

TOP SECRET
Approved For Release 2003/03/04 : CIA-RDP78T05161A001200010012-3

Approved For Release 2003/03/04 : CIA-RDP78T05161A001200010012-3

Approved For Release 2003/03/04 : CIA-RDP78T05161A001200010012-3